

Patient report

Bio-Rad DATE: 02/06/2019
D-10 TIME: 09:02 AM
S/N: #DJ4I016123 Software version: 4.20-2
Sample ID: 10428375
Injection date 02/06/2019 08:33 AM
Injection #: 6 Method: HbA1c
Rack #: --- Rack position: 6

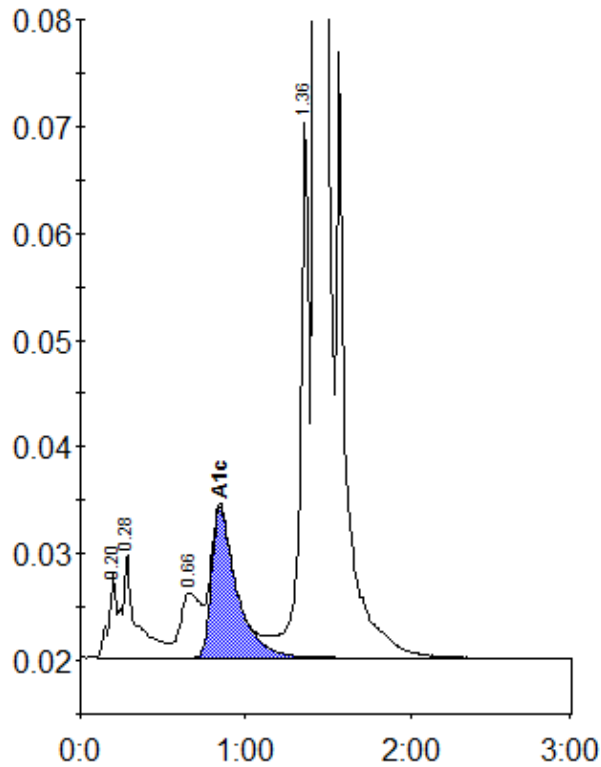

Peak table - ID: 10428375

Peak	R.time	Height	Area	Area %
A1a	0.20	7872	25805	0.7
A1b	0.28	9827	58880	1.7
LA1c/CHb-1	0.66	6070	51663	1.5
A1c	0.84	14024	148657	5.8
P3	1.36	50336	189051	5.4
A0	1.43	958781	3041963	86.5
Total Area:		3516019		

Concentration:	%
A1c	5.8